

PLAT OF SURVEY

- OF -

A PARCEL OF LAND BEING PART OF LOTS 10, 11 AND 12 OF BLOCK 26, OF THE ORIGINAL PLAT OF THE CITY OF LAKE GENEVA, WALWORTH COUNTY, WISCONSIN, MORE PARTICULARLY DESCRIBED AS FOLLOWS: BEGIN AT THE SOUTHEAST CORNER OF LOT 12; THENCE N 00°01'50" E ALONG THE EAST LINE OF SAID LOT 12, 85.80 FEET; THENCE S 89°42'40" W 121.00 FEET TO A POINT; SAID POINT BEING 1.00 FOOT WEST OF THE EAST LINE OF LOT 10; THENCE S 00°01'50" W, PARALLEL WITH AND 1.00 FOOT WEST OF SAID EAST LINE OF LOT 10, 72.52 FEET; THENCE EAST PARALLEL WITH AND 22.67 FEET NORTH OF THE SOUTH LINE OF LOTS 10, 11 AND 12, 86.50 FEET; THENCE S 00°01'50" W, PARALLEL WITH THE EAST LINE OF SAID LOT 10, 22.67 FEET TO THE SOUTH LINE OF SAID LOT 12; THENCE EAST, ALONG THE SOUTH LINE, 34.50 FEET TO THE POINT OF BEGINNING.

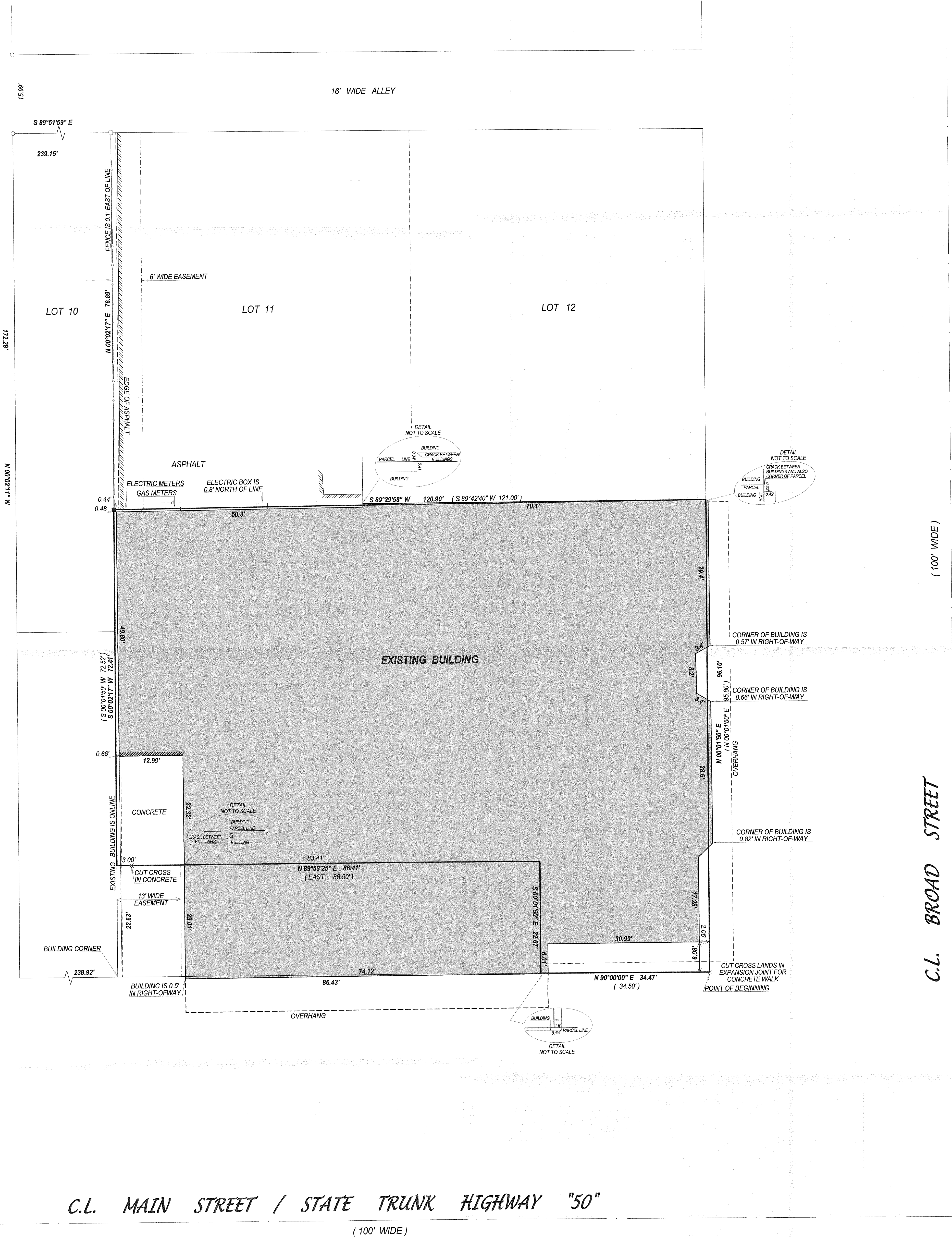

C.L. MAIN STREET / STATE TRUNK HIGHWAY "50"

(100' WIDE)

- LEGEND
- ( ) = recorded as
  - = found iron bar
  - = found iron pipe
  - = set iron pipe
  - = set iron bar

JOB # 07-132

TAX ID # ZOP00256

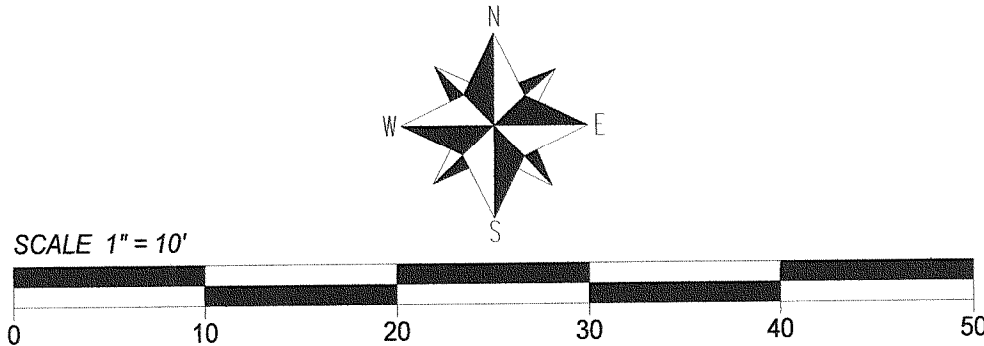

COMPARE LEGAL DESCRIPTION ABOVE AND DRAWING WITH DEED. FOR BUILDING RESTRICTIONS AND EASEMENTS NOT SHOWN REFER TO DEED, ABSTRACT SOURCES AND LOCAL MUNICIPAL CODES. NOTIFY THE SURVEYOR IMMEDIATELY OF ANY DISCREPANCY.

"I hereby certify that I have surveyed the above described property and that the above map, to the best of my knowledge and belief, is a true representation thereof and shows the size and location of all visible structures, apparent easements and encroachments if any."

This survey is made for the present owners of the property, and those who purchase, mortgage, or guarantee the title thereto, within one year from the date hereof.

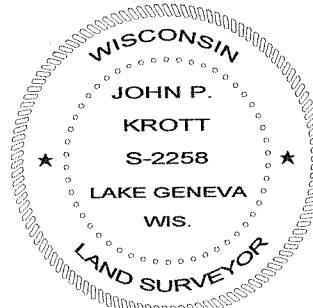
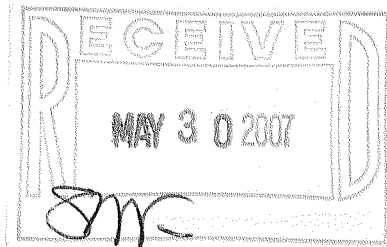

JOHN P. KROTT S - 2258  
Wisconsin Registered Land Surveyor  
(original if signed in red)

DATED THIS THE 20th DAY OF APRIL 2007

CO7-2512